



**SIMMONS & SON**



**Belmont, Slough, SL2 1SU**

**Asking Price £280,000 Freehold**

**THREE BEDROOM TERRACED HOUSE IN NEED OF RENOVATION**

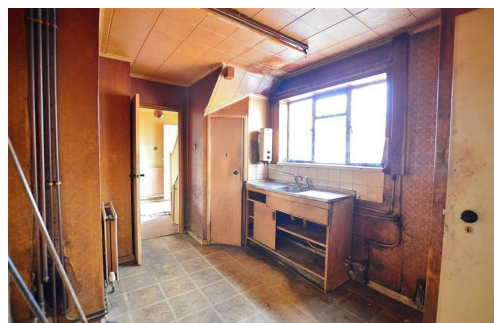



Belmont, Slough, Berkshire, SL2 1SU



- Three Bedrooms
  - EPC: TBC
- Mid Terrace
  - Council Tax: Band C  
£1798.59
- North Slough
- Requires Renovation
- Chain Free

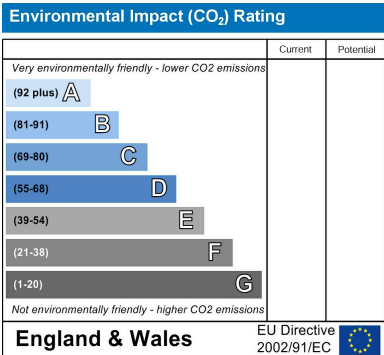
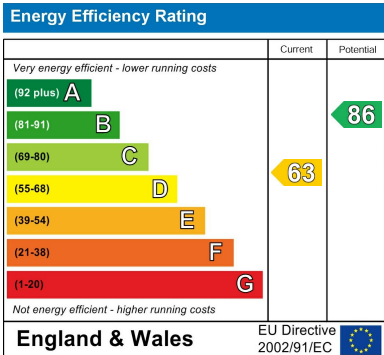

These particulars are intended as a general guide only and do not constitute any part of an offer or contract. All descriptions, dimensions, references to condition and necessary permissions for use and occupation, and other details are given without responsibility. Intending purchasers or tenants should satisfy themselves as to the accuracy of all statements and representations before entering into any agreement. We have not carried out a survey or checked the services, appliances or fixtures and fittings. Room dimensions should not be relied upon for carpets or furnishings. No employee or partner of B Simmons & Son has authority to make or give any representation or warranty in relation to the property. All negotiations for this purchase must be made through B Simmons & Son.